

MONTHLY MEMBERSHIP PROGRESS REPORT

LOCATION ILLINOIS

District 1 BK

Results as of: 4/30/2022

Clubs			
RESULTS FOR 2021-2022			
QUARTER	NEW CLUB GOAL	NEW CLUBS	DROPPED CLUBS
JULY/AUG/SEPT	0	0	0
OCT/NOV/DEC	0	0	1
JAN/FEB/MAR	0	0	0
APR/MAY/JUNE	0	0	0

Members			
RESULTS FOR 2021-2022			
QUARTER	MEMBER GROWTH NET GOAL	MEMBER GROWTH ACTUAL	DROPPED MEMBERS ACTUAL (including transfers)
JULY/AUG/SEPT	3	57	23
OCT/NOV/DEC	3	34	62
JAN/FEB/MAR	3	41	48
APR/MAY/JUNE	3	9	8

GOALS AND ACTUAL NEW CLUBS CUMULATIVE



GOALS AND ACTUAL MEMBERS CUMULATIVE

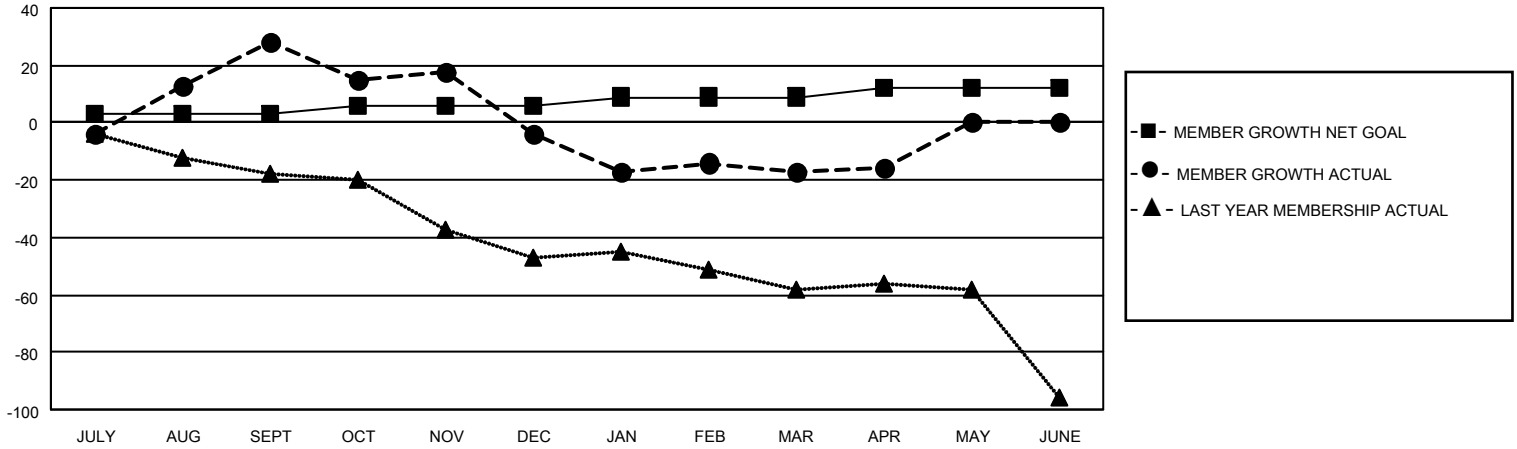

DROPPED CLUBS: 1	35 CLUBS OF 61 ADDED 1 OR MORE NEW MEMBERS	<p style="text-align: center;"><u>GENDER DISTRIBUTION</u></p> <table style="width: 100%; border: none;"> <tr><td>MALE</td><td style="text-align: right;">1,318 (74.89%)</td></tr> <tr><td>FEMALE</td><td style="text-align: right;">442 (25.11%)</td></tr> <tr><td>NON BINARY</td><td style="text-align: right;">0 (0.00%)</td></tr> <tr><td>PREFER NOT TO ANSWER</td><td style="text-align: right;">0 (0.00%)</td></tr> </table>	MALE	1,318 (74.89%)	FEMALE	442 (25.11%)	NON BINARY	0 (0.00%)	PREFER NOT TO ANSWER	0 (0.00%)				
MALE	1,318 (74.89%)													
FEMALE	442 (25.11%)													
NON BINARY	0 (0.00%)													
PREFER NOT TO ANSWER	0 (0.00%)													
<p style="text-align: center;"><u>DROPPED MEMBERS</u></p> <table style="width: 100%; border: none;"> <tr><td>DECEASED</td><td style="text-align: right;">39</td></tr> <tr><td>CLUB CANCELLED</td><td style="text-align: right;">6</td></tr> <tr><td>OTHER</td><td style="text-align: right;">96</td></tr> <tr style="border-top: 1px solid black;"><td>TOTAL</td><td style="text-align: right;">141</td></tr> </table>	DECEASED	39	CLUB CANCELLED	6	OTHER	96	TOTAL	141	CLICK HERE FOR CUMULATIVE MEMBERSHIP DATA	<table style="width: 100%; border: none;"> <tr><td>TOTAL FAMILY UNIT MEMBERS</td><td style="text-align: right;">283</td></tr> <tr><td>FAMILY MEMBERS PAYING HALF DUES</td><td style="text-align: right;">144</td></tr> </table>	TOTAL FAMILY UNIT MEMBERS	283	FAMILY MEMBERS PAYING HALF DUES	144
DECEASED	39													
CLUB CANCELLED	6													
OTHER	96													
TOTAL	141													
TOTAL FAMILY UNIT MEMBERS	283													
FAMILY MEMBERS PAYING HALF DUES	144													